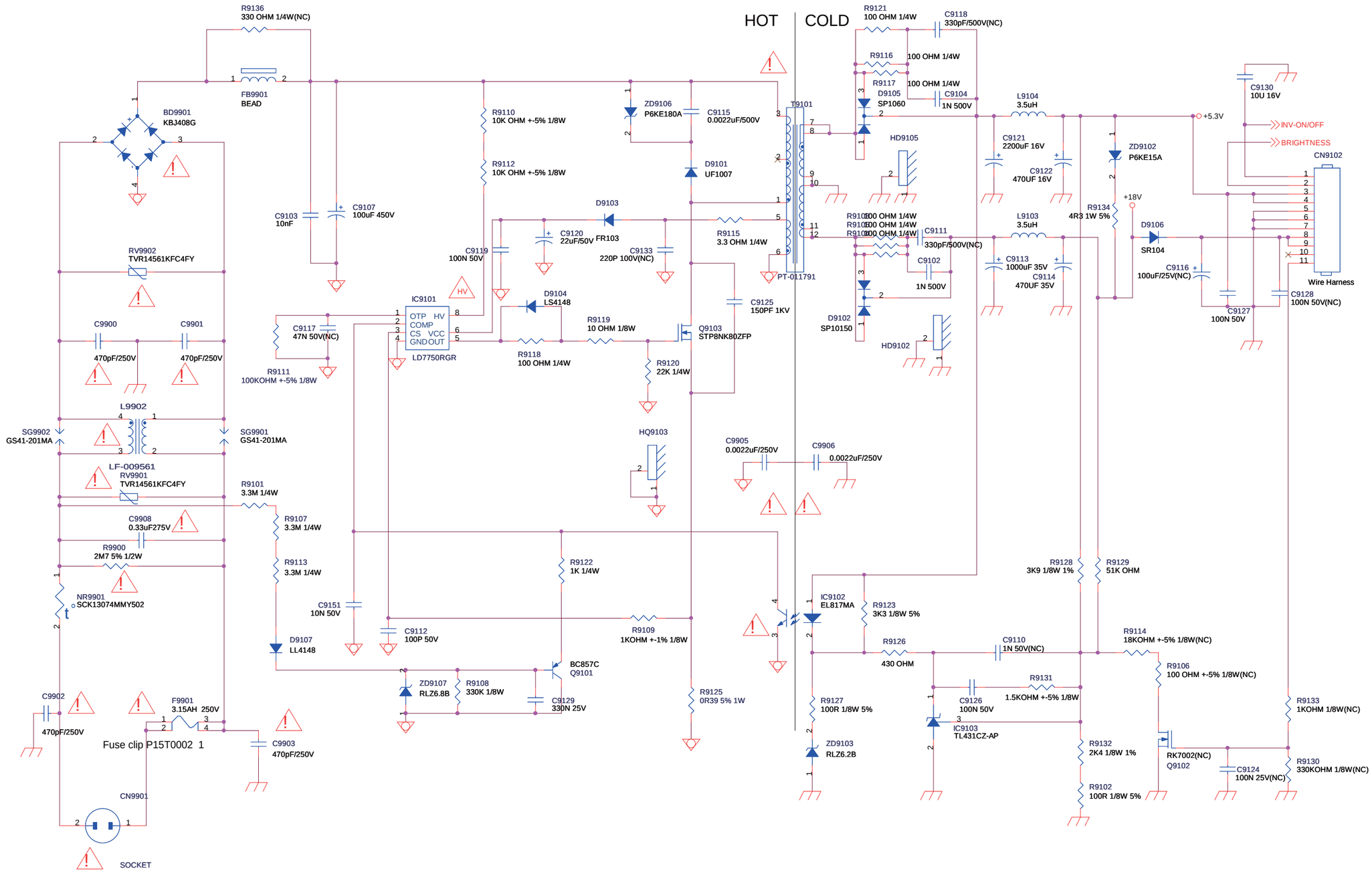
HOT
COLD
R9136
330 OHM 1/4W(NC)
FB9901
BEAD
BD9901
KBJ408G
RV9902
TVR14561KFC4FY
C9900
470pF/250V
C9901
470pF/250V
L9902
SG9902
GS41-201MA
SG9901
GS41-201MA
LF-009561
RV9901
TVR14561KFC4FY
C9908
0.33uF275V
R9900
2M7 5% 1/2W
NR9901
SCK13074MMY502
C9902
470pF/250V
F9901
3.15AH 250V
Fuse clip P15T0002 1
C9903
470pF/250V
CN9901
SOCKET
R9101
3.3M 1/4W
R9107
3.3M 1/4W
R9113
3.3M 1/4W
D9107
LL4148
C9103
10nF
C9107
100uF 450V
R9110
10K OHM +-5% 1/8W
R9112
10K OHM +-5% 1/8W
C9119
100N 50V
C9117
47N 50V(NC)
R9111
100KOHM +-5% 1/8W
IC9101
OTP HV
COMP
CS VCC
GND OUT
LD7750RGR
C9120
22uF/50V
D9103
FR103
C9133
220P 100V(NC)
D9104
LS4148
R9118
100 OHM 1/4W
R9119
10 OHM 1/8W
R9120
22K 1/4W
ZD9106
P6KE180A
C9115
0.0022uF/500V
D9101
UF1007
C9125
150PF 1KV
Q9103
STP8NK80ZFP
HQ9103
C9151
10N 50V
C9112
100P 50V
ZD9107
RLZ6.8B
R9108
330K 1/8W
C9129
330N 25V
R9122
1K 1/4W
R9109
1KOHM +-1% 1/8W
R9125
0R39 5% 1W
BC857C
Q9101
T9101
PT-011791
C9905
0.0022uF/250V
C9906
0.0022uF/250V
R9121
100 OHM 1/4W
C9118
330pF/500V(NC)
R9116
100 OHM 1/4W
R9117
100 OHM 1/4W
D9105
SP1060
C9104
1N 500V
HD9105
R9103
100 OHM 1/4W
R9104
100 OHM 1/4W
R9105
100 OHM 1/4W
C9111
330pF/500V(NC)
C9102
1N 500V
D9102
SP10150
HD9102
L9104
3.5uH
C9121
2200uF 16V
C9122
470UF 16V
L9103
3.5uH
C9113
1000uF 35V
C9114
470UF 35V
ZD9102
P6KE15A
R9134
4R3 1W 5%
D9106
SR104
C9116
100uF/25V(NC)
C9127
100N 50V
C9130
10U 16V
C9128
100N 50V(NC)
+5.3V
+18V
INV-ON/OFF
BRIGHTNESS
CN9102
Wire Harness
IC9102
EL817MA
R9123
3K3 1/8W 5%
R9126
430 OHM
R9127
100R 1/8W 5%
ZD9103
RLZ6.2B
C9110
1N 50V(NC)
R9131
1.5KOHM +-5% 1/8W
C9126
100N 50V
IC9103
TL431CZ-AP
R9128
3K9 1/8W 1%
R9129
51K OHM
R9114
18KOHM +-5% 1/8W(NC)
R9106
100 OHM +-5% 1/8W(NC)
R9132
2K4 1/8W 1%
R9102
100R 1/8W 5%
RK7002(NC)
Q9102
C9124
100N 25V(NC)
R9133
1KOHM 1/8W(NC)
R9130
330KOHM 1/8W(NC)

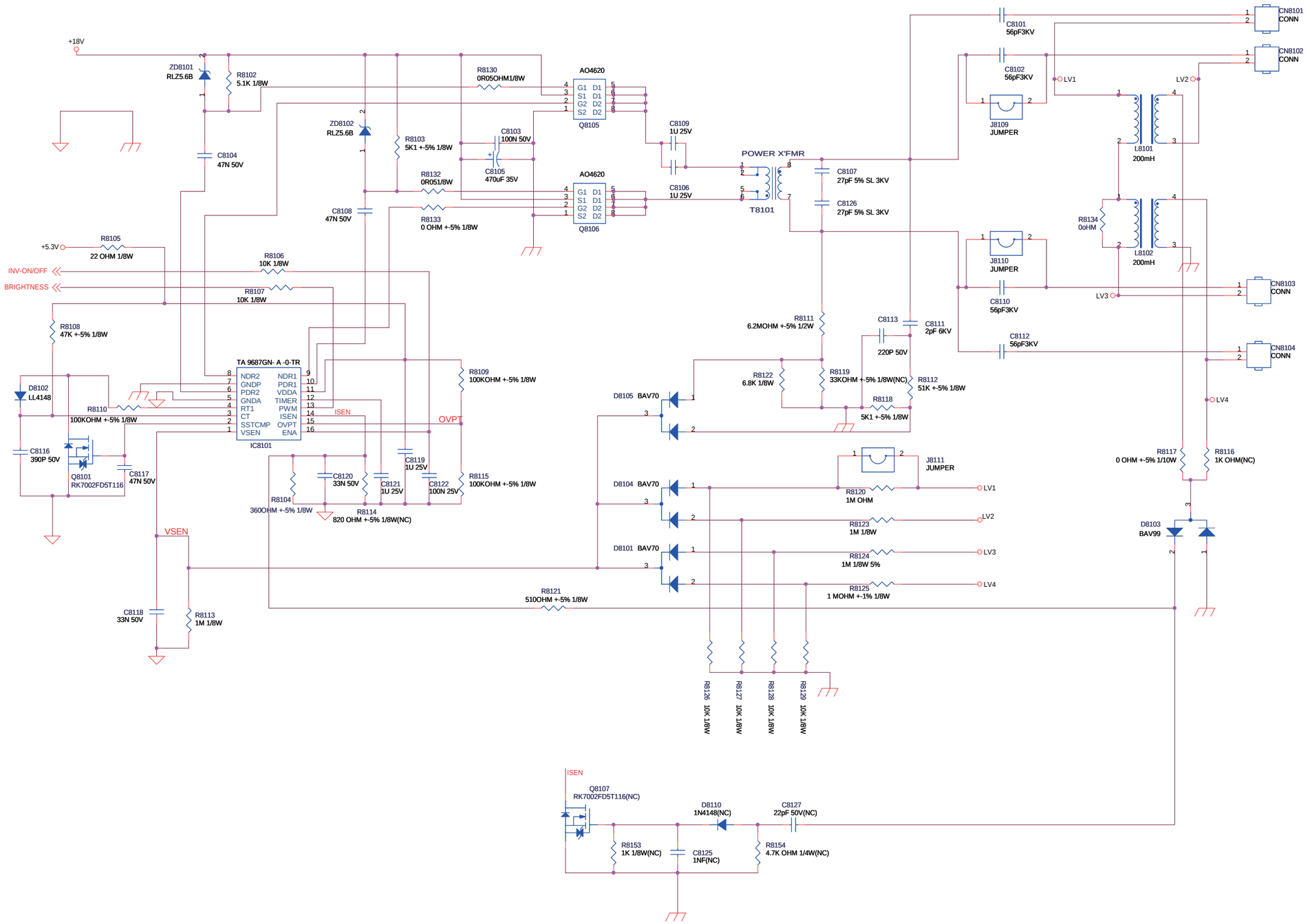
+18V
ZD8101
RLZ5.6B
R8102
5.1K 1/8W
C8104
47N 50V
ZD8102
RLZ5.6B
R8103
5K1 +-5% 1/8W
C8108
47N 50V
R8130
0R05OHM1/8W
AO4620
Q8105
C8103
100N 50V
C8105
470uF 35V
R8132
0R051/8W
R8133
0 OHM +-5% 1/8W
AO4620
Q8106
C8109
1U 25V
C8106
1U 25V
POWER X'FMR
T8101
C8107
27pF 5% SL 3KV
C8126
27pF 5% SL 3KV
C8101
56pF3KV
C8102
56pF3KV
J8109
JUMPER
LV1
LV2
L8101
200mH
R8134
0oHM
L8102
200mH
J8110
JUMPER
C8110
56pF3KV
LV3
C8112
56pF3KV
CN8101
CONN
CN8102
CONN
CN8103
CONN
CN8104
CONN
LV4
+5.3V
R8105
22 OHM 1/8W
INV-ON/OFF
BRIGHTNESS
R8106
10K 1/8W
R8107
10K 1/8W
R8108
47K +-5% 1/8W
TA 9687GN- A -0-TR
NDR2
GNDP
PDR2
GNDA
RT1
CT
SSTCMP
VSEN
NDR1
PDR1
VDDA
TIMER
PWM
ISEN
OVPT
ENA
IC8101
D8102
LL4148
R8110
100KOHM +-5% 1/8W
ISEN
OVPT
R8109
100KOHM +-5% 1/8W
C8116
390P 50V
Q8101
RK7002FD5T116
C8117
47N 50V
C8119
1U 25V
C8120
33N 50V
C8121
1U 25V
C8122
100N 25V
R8115
100KOHM +-5% 1/8W
R8104
360OHM +-5% 1/8W
R8114
820 OHM +-5% 1/8W(NC)
VSEN
C8118
33N 50V
R8113
1M 1/8W
R8111
6.2MOHM +-5% 1/2W
C8113
220P 50V
C8111
2pF 6KV
R8122
6.8K 1/8W
R8119
33KOHM +-5% 1/8W(NC)
R8112
51K +-5% 1/8W
R8118
5K1 +-5% 1/8W
D8105 BAV70
D8104 BAV70
D8101 BAV70
J8111
JUMPER
R8120
1M OHM
R8123
1M 1/8W
R8124
1M 1/8W 5%
R8125
1 MOHM +-1% 1/8W
R8121
510OHM +-5% 1/8W
R8126 10K 1/8W
R8127 10K 1/8W
R8128 10K 1/8W
R8129 10K 1/8W
R8117
0 OHM +-5% 1/10W
R8116
1K OHM(NC)
D8103
BAV99
ISEN
Q8107
RK7002FD5T116(NC)
D8110
1N4148(NC)
C8127
22pF 50V(NC)
R8153
1K 1/8W(NC)
C8125
1NF(NC)
R8154
4.7K OHM 1/4W(NC)

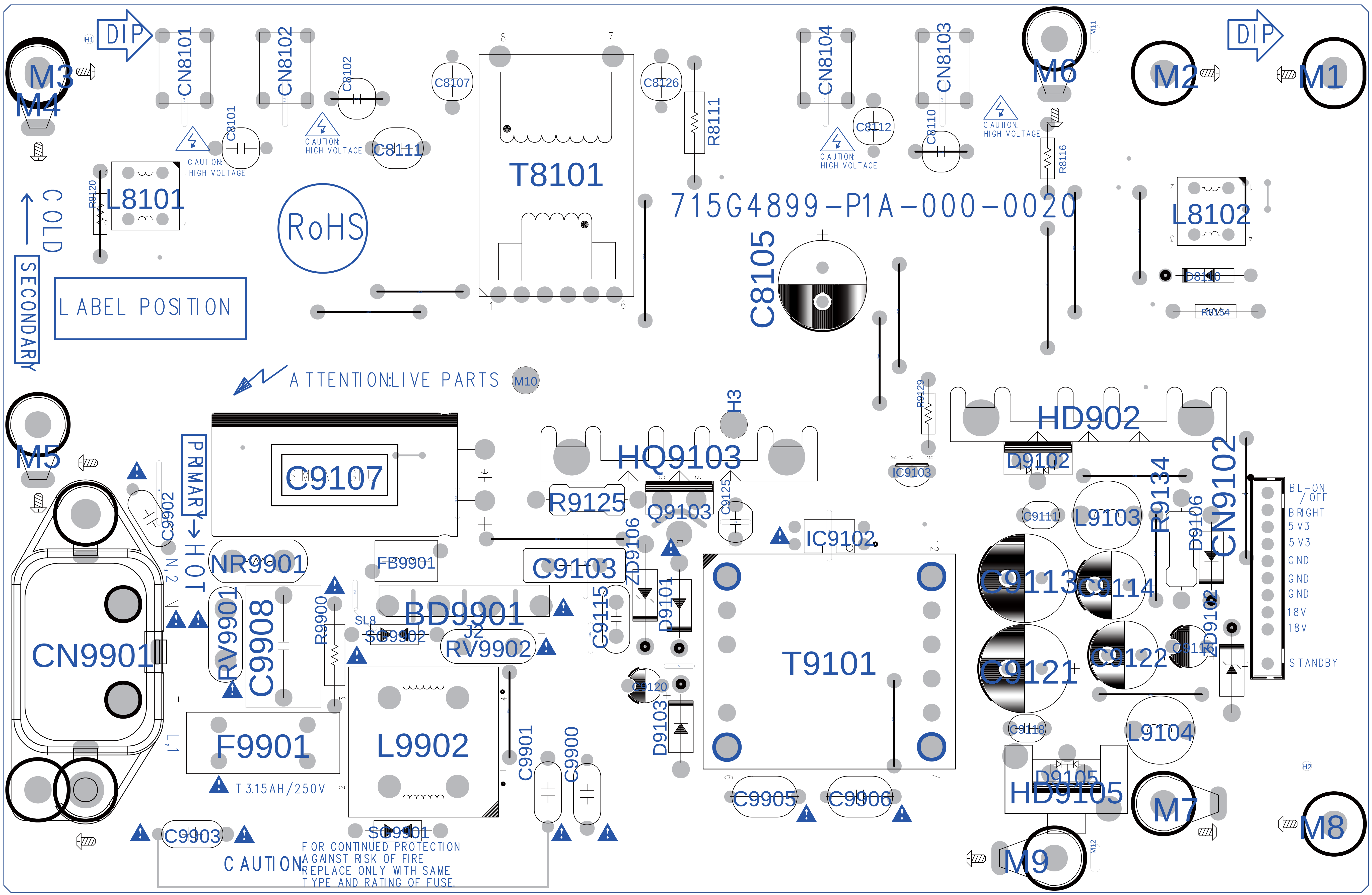

715G4899-P1A-000-0020
DIP
DIP
RoHS
LABEL POSITION
COLD
SECONDARY
PRIMARY
HOT
ATTENTION:LIVE PARTS
CAUTION:
HIGH VOLTAGE
T8101
L8101
L8102
C8105
HD902
HQ9103
T9101
CN9901
CN9102
C9107
C9103
BD9901
NR9901
FB9901
RV9901
RV9902
C9908
F9901
L9902
C9113
C9114
C9121
C9122
L9103
L9104
HD9105
D9105
IC9102
IC9103
Q9103
R9125
R9134
D9102
D9106
D9101
D9103
ZD9106
CN8101
CN8102
CN8103
CN8104
R8111
R8116
R8120
R9129
R9900
C8102
C8101
C8107
C8111
C8112
C8110
C8126
C9902
C9115
C9120
C9111
C9118
C9116
C9901
C9900
C9903
C9905
C9906
H3
M1
M2
M3
M4
M5
M6
M7
M8
M9
M10
BL-ON / OFF
BRIGHT
5V3
5V3
GND
GND
GND
18V
18V
STANDBY
T3.15AH/250V
CAUTION
FOR CONTINUED PROTECTION
AGAINST RISK OF FIRE
REPLACE ONLY WITH SAME
TYPE AND RATING OF FUSE.

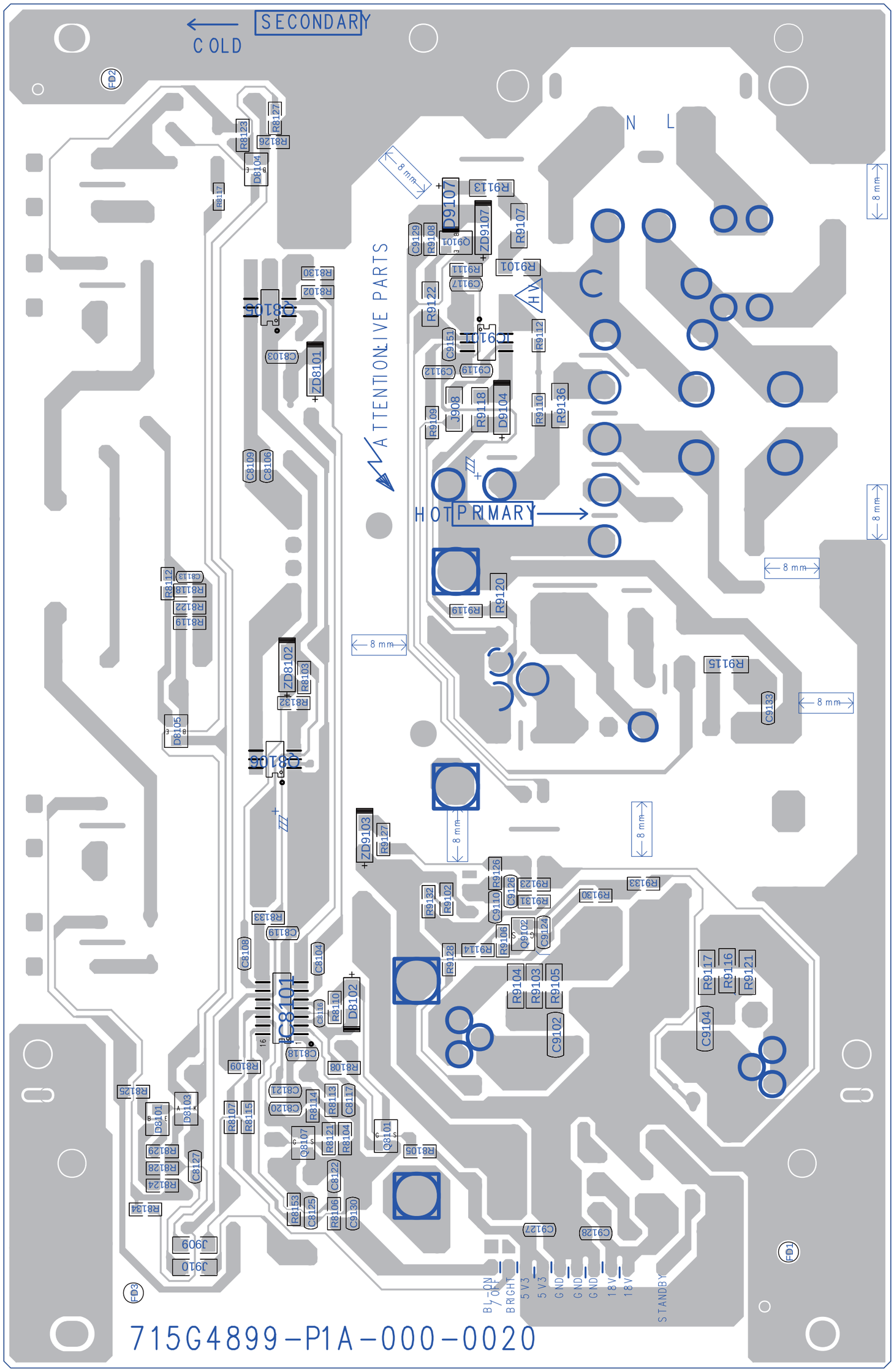
SECONDARY
COLD
HOT PRIMARY
ATTENTION: LIVE PARTS
N
L
8 mm
BL-ON
/OFF
BRIGHT
5V3
5V3
GND
GND
GND
18V
18V
STANDBY
715G4899-P1A-000-0020